

Michaels®

Embroidery Design
Sewing Information

Production Worksheet

Wilcom TrueSizer



Design: **Gardening Hands**

Title: **Gardening Hands**

Stitches: 11,806
 Height: 3.80 in
 Width: 2.87 in
 Colors: 8
 Colorway: Colorway 1
 Zoom: 1:1

Machine format: Tajima
 Color changes: 7
 Stops: 8
 Trims: 23
 Auto fabric: Pure Cotton
 Required stabilizer: Topping:
 Backing: Tear Away x 2
 Appliqués: 0
 Left: 36.4 mm
 Right: 36.4 mm
 Up: 48.3 mm
 Down: 48.3 mm
 EndX: 0.00 in
 EndY: 0.00 in
 Area: 10.91 in²
 Max stitch: 7.8 mm
 Min stitch: 0.3 mm
 Max jump: 6.7 mm
 Total thread: 198.26ft
 Total bobbin: 70.03ft

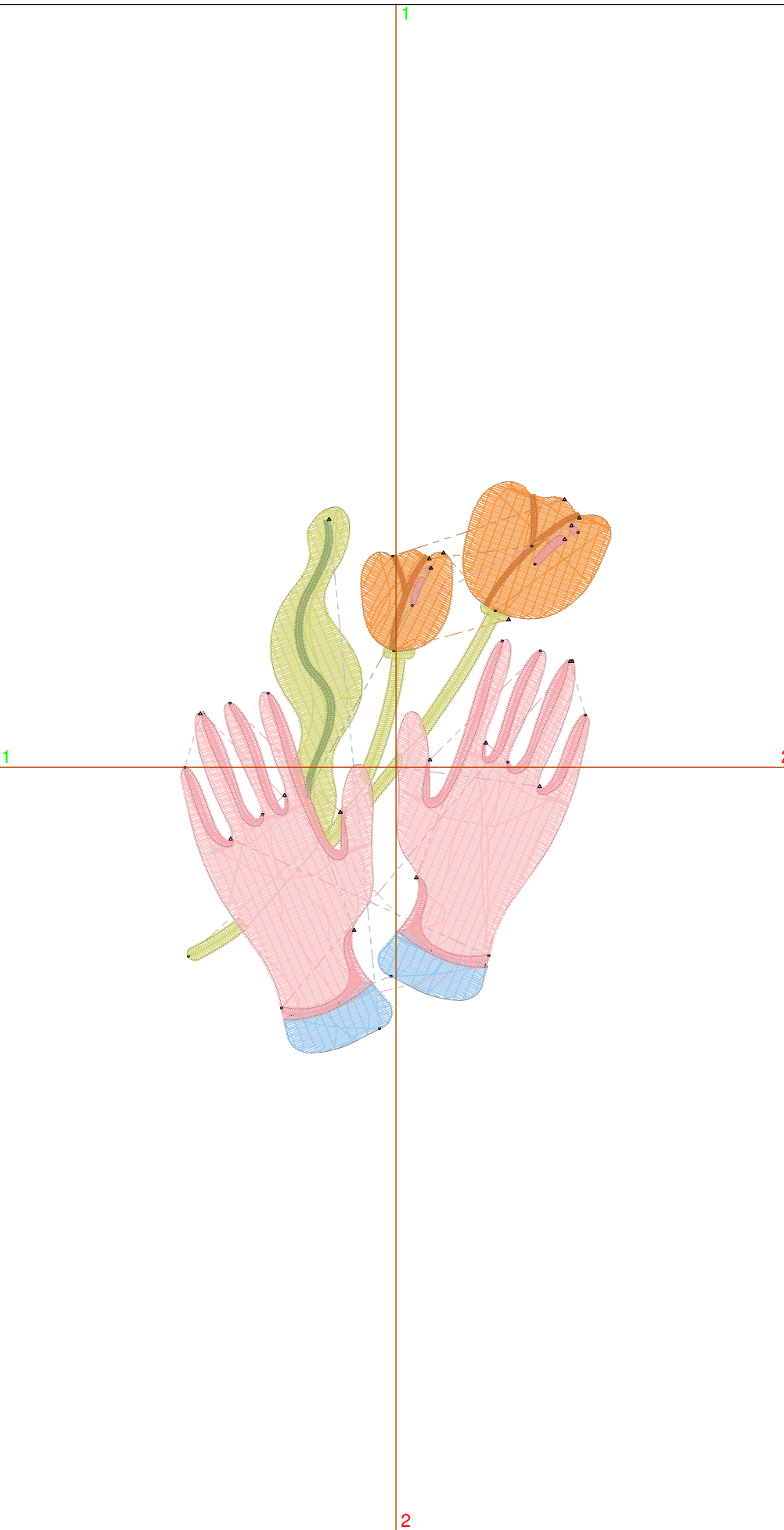

Stop Sequence:

#	#	Color	St.	Code	Name	Chart
1.	8		1,813	34	Moon Green	Wilcom
2.	4		1,476	9	Orange	Wilcom
3.	3		405	5		Wilcom
4.	5		131	10	Pink	Wilcom
5.	7		358	32	Martian Green	Wilcom
6.	6		666	22	Ice Blue	Wilcom
7.	1		5,024	4		Wilcom
8.	2		1,931	7		Wilcom

Color Film

Wilcom TrueSizer



Design: **Gardening Hands**

Title: **Gardening Hands**

Stitches: 11,806
Height: 3.80 in
Width: 2.87 in
Colors: 8
Colorway: Colorway 1
Zoom: 0.49

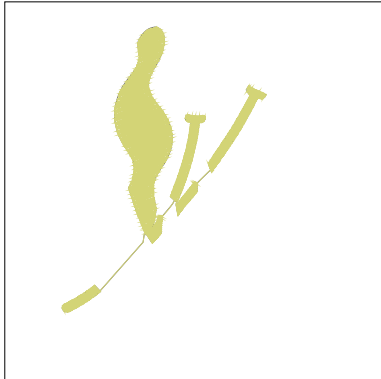

Stop #: 1
Code: 34
Name: Moon Green
Chart: Wilcom
Stitches: 1,813
Thread used: 30.86ft

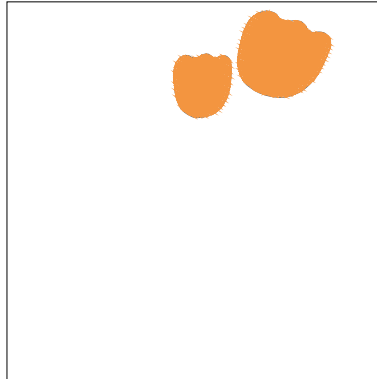

Stop #: 2
Code: 9
Name: Orange
Chart: Wilcom
Stitches: 1,476
Thread used: 27.79ft

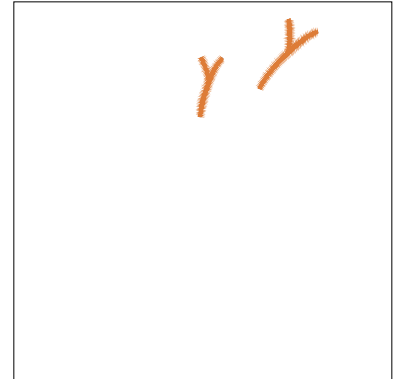

Stop #: 3
Code: 5
Name:
Chart: Wilcom
Stitches: 405
Thread used: 4.88ft

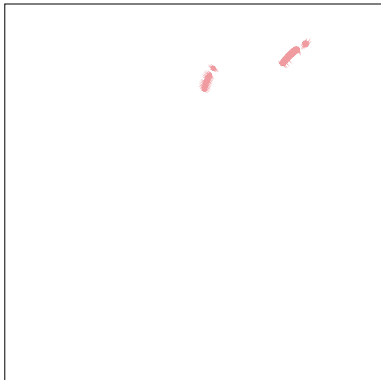

Stop #: 4
Code: 10
Name: Pink
Chart: Wilcom
Stitches: 131
Thread used: 1.69ft

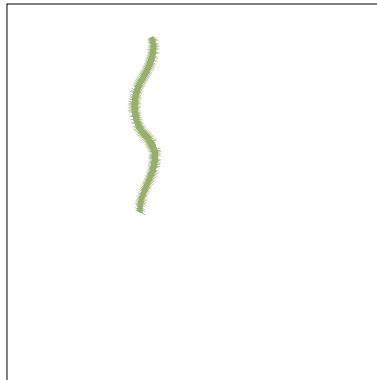

Stop #: 5
Code: 32
Name: Martian Green
Chart: Wilcom
Stitches: 358
Thread used: 4.65ft

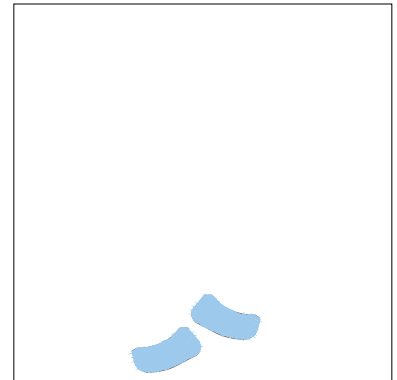

Stop #: 6
Code: 22
Name: Ice Blue
Chart: Wilcom
Stitches: 666
Thread used: 11.96ft

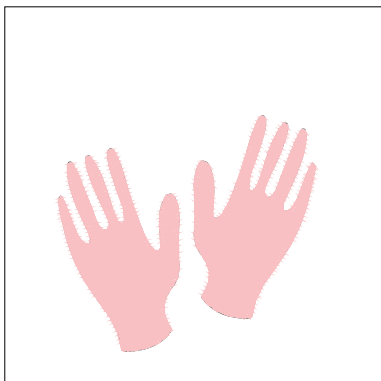

Stop #: 7
Code: 4
Name:
Chart: Wilcom
Stitches: 5,024
Thread used: 86.51ft



Stop #: 8
Code: 7
Name:
Chart: Wilcom
Stitches: 1,931
Thread used: 27.28ft