

Michaels®

Embroidery Design
Sewing Information

Production Worksheet

Wilcom TrueSizer



Design: **Dragonfly**

Title: **Dragonfly**

Stitches: 14,440
 Height: 2.96 in
 Width: 3.83 in
 Colors: 2
 Colorway: Colorway 1
 Zoom: 0.80

Machine format: Tajima
 Color changes: 5
 Stops: 6
 Trims: 6
 Auto fabric: Fabric Name
 Required stabilizer: Stabilizer
 Appliqués: 0
 Left: 48.7 mm
 Right: 48.5 mm
 Up: 37.2 mm
 Down: 38.0 mm
 EndX: 0.00 in
 EndY: 0.00 in
 Area: 11.32 in²
 Max stitch: 10.7 mm
 Min stitch: 0.2 mm
 Max jump: 6.8 mm
 Total thread: 218.14ft
 Total bobbin: 71.95ft

Stop Sequence:

#	#	Color	St.	Code	Name	Chart
1.	13	<input type="checkbox"/>	2,286	White	Madeira Classic 1005	
2.	12	<input checked="" type="checkbox"/>	2,152	Black	Madeira Classic 1000	
3.	13	<input type="checkbox"/>	2,332	White	Madeira Classic 1005	
4.	12	<input checked="" type="checkbox"/>	2,185	Black	Madeira Classic 1000	
5.	13	<input type="checkbox"/>	2,234	White	Madeira Classic 1005	
6.	12	<input checked="" type="checkbox"/>	3,249	Black	Madeira Classic 1000	

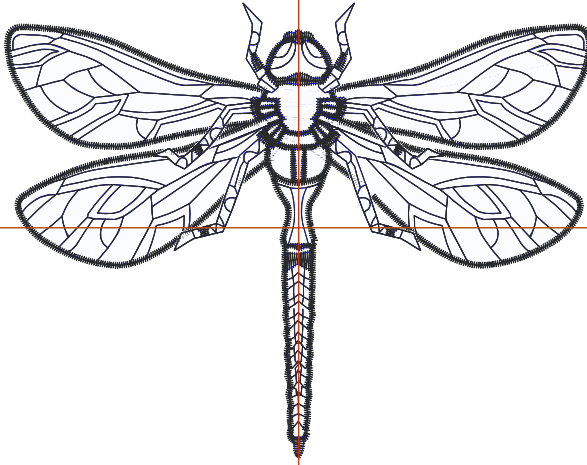

Color Film

Wilcom TrueSizer



Design: **Dragonfly**

Title: **Dragonfly**

Stitches: 14,440
Height: 2.96 in
Width: 3.83 in
Colors: 2
Colorway: Colorway 1
Zoom: 0.49

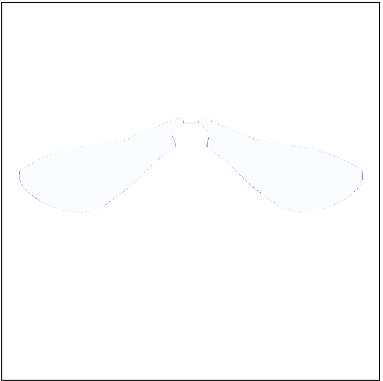
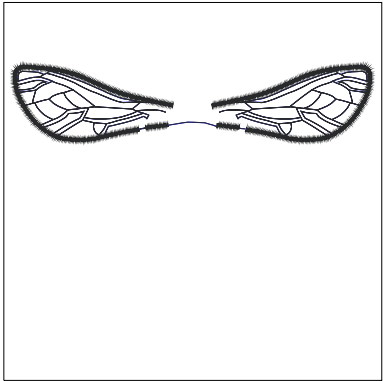
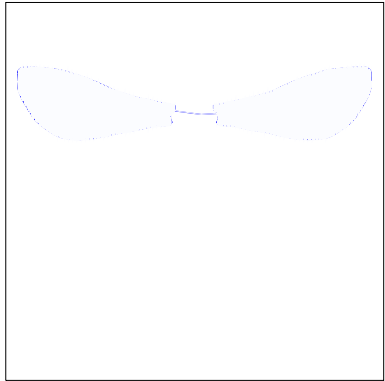

Stop #: 1
Code: White
Name:
Chart: Madeira Classic 1005
Stitches: 2,286
Thread used: 44.93ft

Stop #: 2
Code: Black
Name:
Chart: Madeira Classic 1000
Stitches: 2,152
Thread used: 25.56ft

Stop #: 3
Code: White
Name:
Chart: Madeira Classic 1005
Stitches: 2,332
Thread used: 45.77ft

Stop #: 4
Code: Black
Name:
Chart: Madeira Classic 1000
Stitches: 2,185
Thread used: 26.10ft

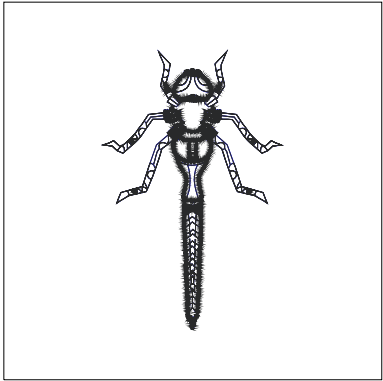
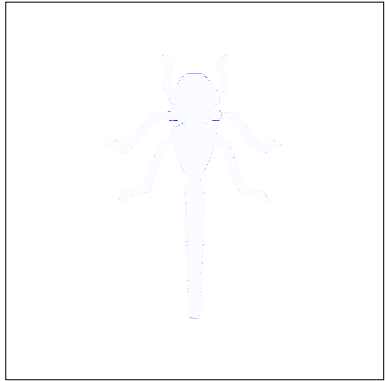

Stop #: 5
Code: White
Name:
Chart: Madeira Classic 1005
Stitches: 2,234
Thread used: 36.06ft

Stop #: 6
Code: Black
Name:
Chart: Madeira Classic 1000
Stitches: 3,249
Thread used: 37.73ft