

Michaels®

Embroidery Design  
Sewing Information

# Production Worksheet

Wilcom TrueSizer



Design: **Wild Dragonfly**

Title: **Wild Dragonfly**

Stitches: 7,977  
 Height: 1.92 in  
 Width: 3.80 in  
 Colors: 6  
 Colorway: Colorway 1  
 Zoom: 1:1

Machine format: Tajima  
 Color changes: 6  
 Stops: 7  
 Trims: 25  
 Auto fabric: Pure Cotton  
 Required stabilizer: Topping:  
 Backing: Tear Away  
 x 2  
 Appliqués: 0  
 Left: 48.2 mm  
 Right: 48.2 mm  
 Up: 24.4 mm  
 Down: 24.4 mm  
 EndX: 0.00 in  
 EndY: 0.00 in  
 Area: 7.29 in<sup>2</sup>  
 Max stitch: 7.1 mm  
 Min stitch: 0.3 mm  
 Max jump: 6.8 mm  
 Total thread: 141.15ft  
 Total bobbin: 51.26ft

Stop Sequence:

#	#	Color	St.	Code	Name	Chart
1.	27		2,944	27	Wilcom	
2.	31		2,701	31	Wilcom	
3.	27		417	27	Wilcom	
4.	50		1,218	50	Wilcom	
5.	6		375	6	Wilcom	
6.	9		244	9	Wilcom	
7.	46		76	46	Wilcom	

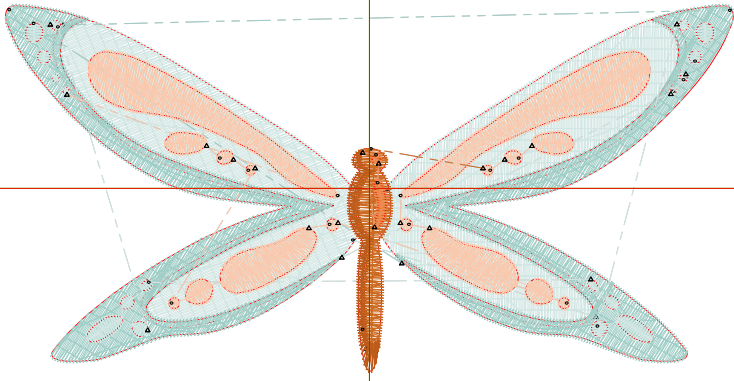

# Color Film

Wilcom TrueSizer



Design: **Wild Dragonfly**

Title: **Wild Dragonfly**

Stitches:	7,977
Height:	1.92 in
Width:	3.80 in
Colors:	6
Colorway:	Colorway 1
Zoom:	0.49

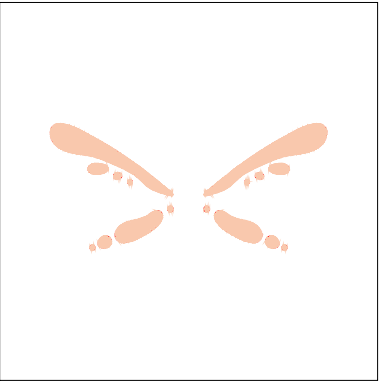
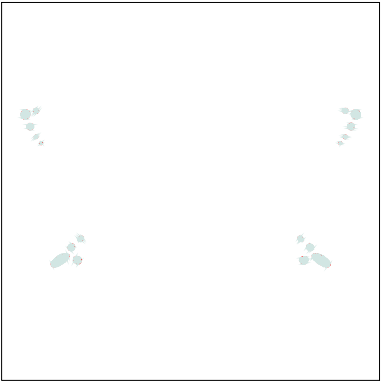
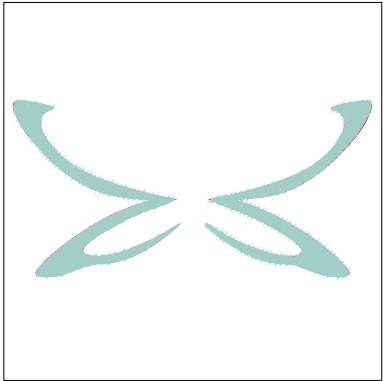
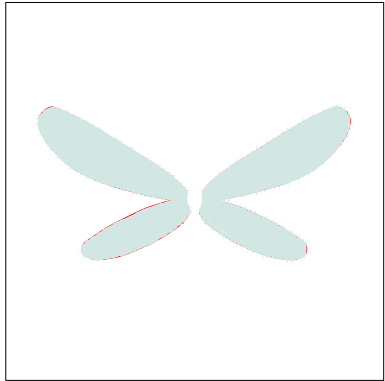

Stop #: 1  
 Code: 27  
 Name:  
 Chart: Wilcom  
 Stitches: 2,944  
 Thread used: 57.44ft

Stop #: 2  
 Code: 31  
 Name:  
 Chart: Wilcom  
 Stitches: 2,701  
 Thread used: 40.92ft

Stop #: 3  
 Code: 27  
 Name:  
 Chart: Wilcom  
 Stitches: 417  
 Thread used: 5.22ft

Stop #: 4  
 Code: 50  
 Name:  
 Chart: Wilcom  
 Stitches: 1,218  
 Thread used: 25.79ft

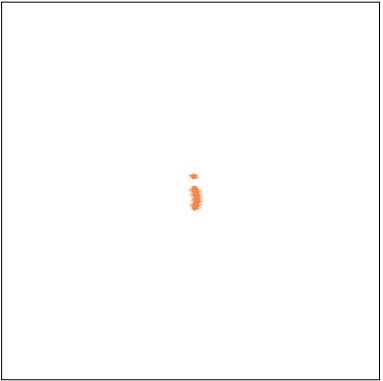
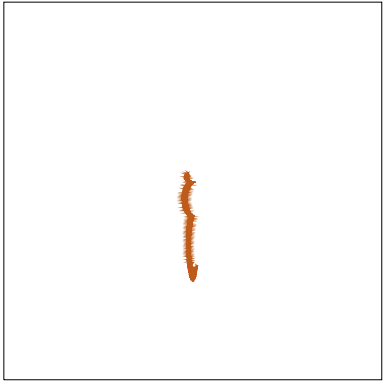
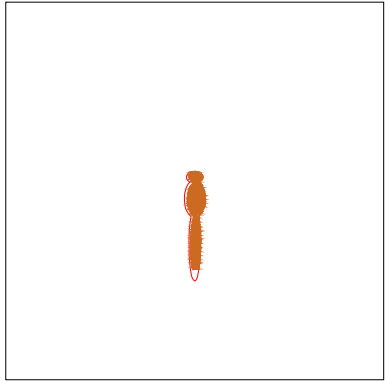

Stop #: 5  
 Code: 6  
 Name:  
 Chart: Wilcom  
 Stitches: 375  
 Thread used: 5.30ft

Stop #: 6  
 Code: 9  
 Name:  
 Chart: Wilcom  
 Stitches: 244  
 Thread used: 3.29ft

Stop #: 7  
 Code: 46  
 Name:  
 Chart: Wilcom  
 Stitches: 76  
 Thread used: 0.87ft