

Michaels[®]

**Embroidery Design
Sewing Information**

Production Worksheet

Wilcom TrueSizer



Design: **Trail to Forest**

Title: **Trail to Forest**

Stitches: 20,805
Height: 3.81 in
Width: 3.81 in
Colors: 8
Colorway: Colorway 1
Zoom: 1:1

Machine format: Tajima
Color changes: 7
Stops: 8
Trims: 12
Auto fabric: Pure Cotton
Required stabilizer: Topping:
Backing: Tear Away
x 2
Appliqués: 0
Left: 48.4 mm
Right: 48.4 mm
Up: 48.3 mm
Down: 48.3 mm
EndX: 0.00 in
EndY: 0.00 in
Area: 14.50 in²
Max stitch: 7.0 mm
Min stitch: 0.3 mm
Max jump: 7.0 mm
Total thread: 398.18ft
Total bobbin: 153.51ft

Stop Sequence:

#	#	Color	St.	Code	Name	Chart
1.	1		8,142	1		Wilcom
2.	3		4,467	4	Yellow	Wilcom
3.	4		1,834	8		Wilcom
4.	5		883	9	Orange	Wilcom
5.	2		3,430	3	Green	Wilcom
6.	6		1,263	15	White	Wilcom
7.	8		618	34		Wilcom
8.	7		166	21		Wilcom

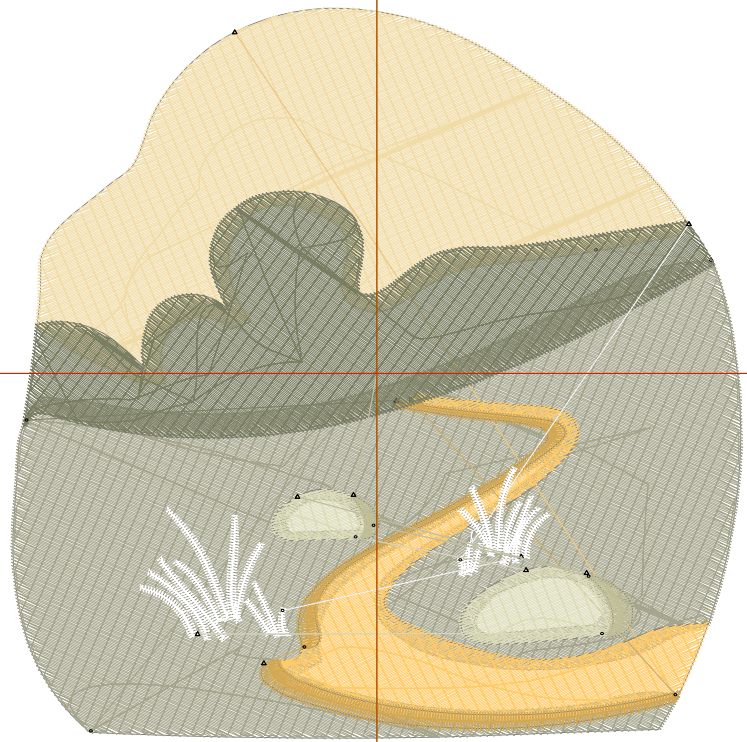

Color Film

Wilcom TrueSizer



Design: **Trail to Forest**

Title: **Trail to Forest**

Stitches: 20,805
Height: 3.81 in
Width: 3.81 in
Colors: 8
Colorway: Colorway 1
Zoom: 0.49

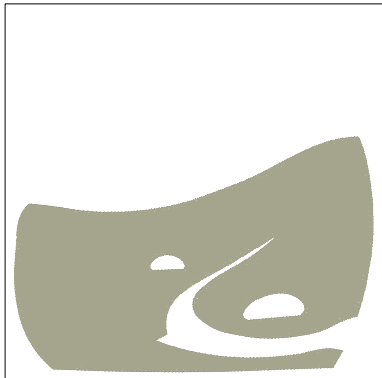

Stop #: 1
Code: 1
Name:
Chart: Wilcom
Stitches: 8,142
Thread used: 163.30ft

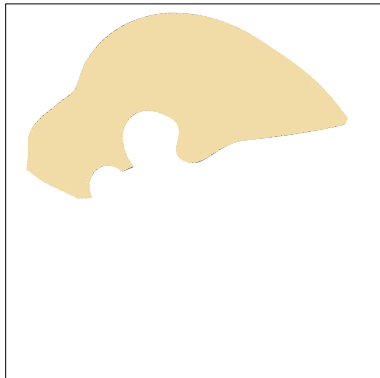

Stop #: 2
Code: 4
Name: Yellow
Chart: Wilcom
Stitches: 4,467
Thread used: 91.11ft



Stop #: 3
Code: 8
Name:
Chart: Wilcom
Stitches: 1,834
Thread used: 33.73ft



Stop #: 4
Code: 9
Name: Orange
Chart: Wilcom
Stitches: 883
Thread used: 13.04ft

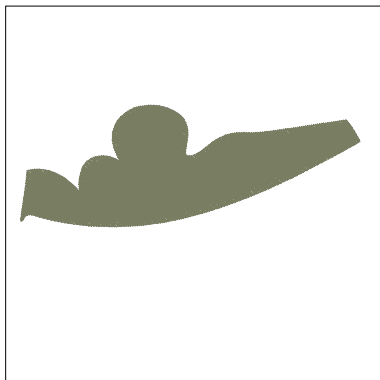

Stop #: 5
Code: 3
Name: Green
Chart: Wilcom
Stitches: 3,430
Thread used: 66.70ft

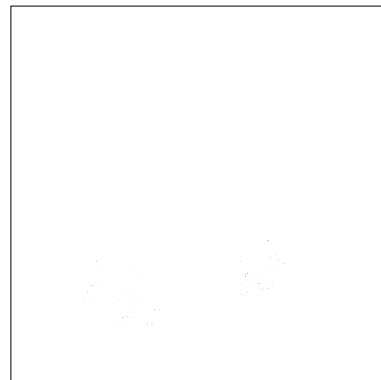

Stop #: 6
Code: 15
Name: White
Chart: Wilcom
Stitches: 1,263
Thread used: 14.31ft

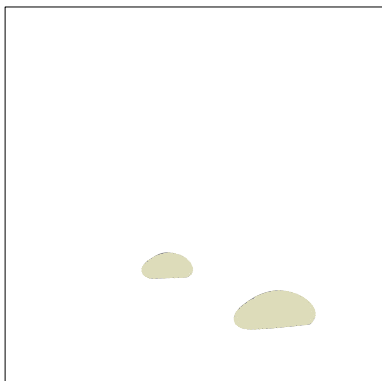

Stop #: 7
Code: 34
Name:
Chart: Wilcom
Stitches: 618
Thread used: 11.01ft

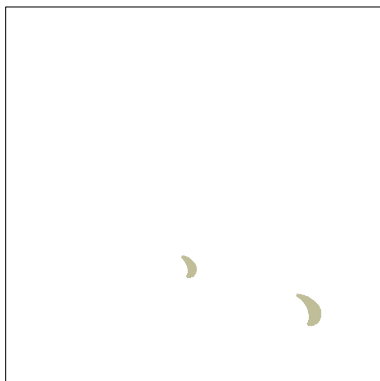

Stop #: 8
Code: 21
Name:
Chart: Wilcom
Stitches: 166
Thread used: 2.35ft