

Michaels®

Embroidery Design
Sewing Information

Production Worksheet

Wilcom TrueSizer



Design: **Cupid Holding Bow**

Title: **Cupid Holding Bow**

Stitches: 7,435
 Height: 3.80 in
 Width: 2.71 in
 Colors: 5
 Colorway: Colorway 1
 Zoom: 1:1

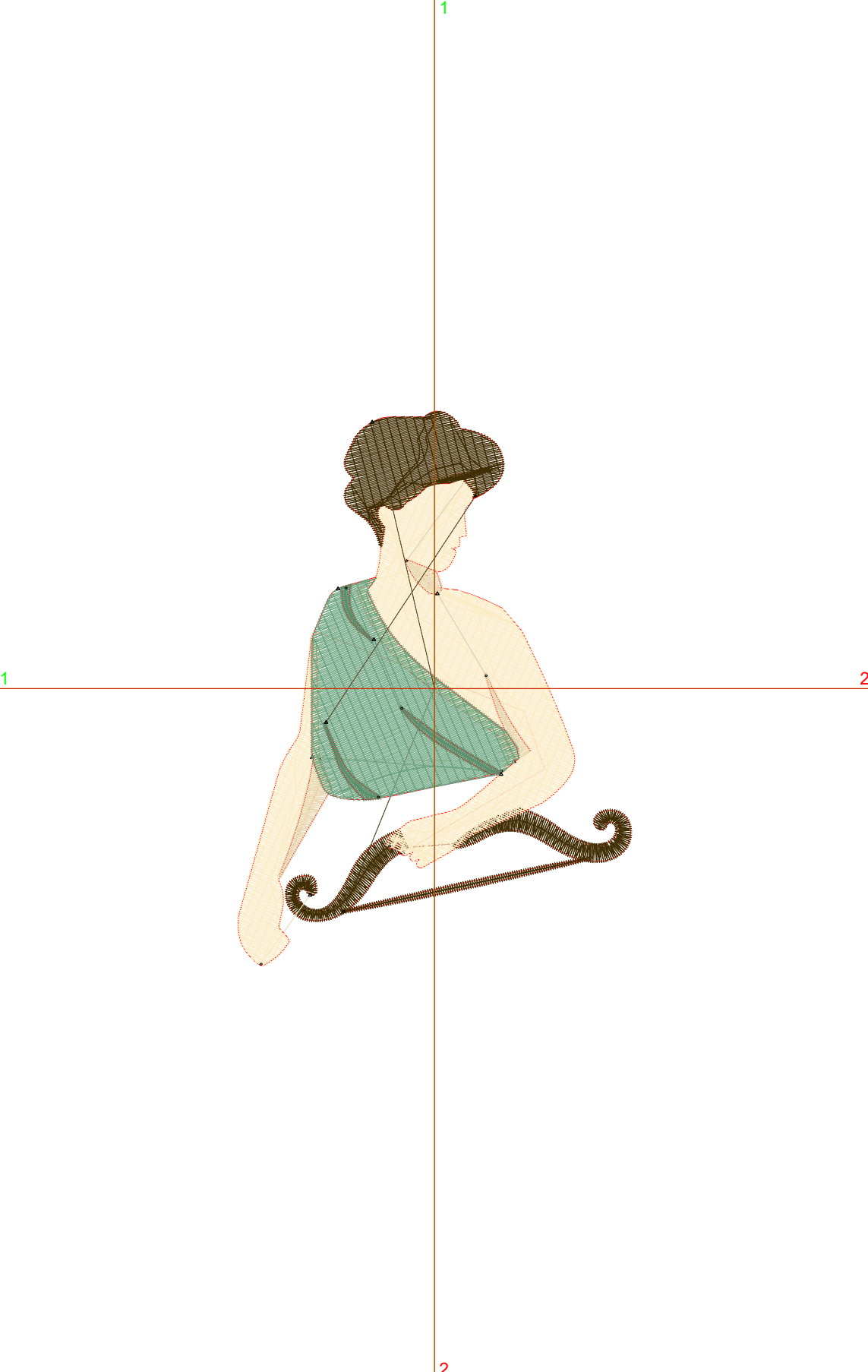

Machine format: Tajima
 Color changes: 5
 Stops: 6
 Trims: 11
 Auto fabric: Pure Cotton
 Required stabilizer: Topping:
 Backing: Tear Away
 x 2
 Appliqués: 0
 Left: 34.4 mm
 Right: 34.4 mm
 Up: 48.3 mm
 Down: 48.3 mm
 EndX: 0.00 in
 EndY: 0.00 in
 Area: 10.30 in²
 Max stitch: 12.1 mm
 Min stitch: 0.3 mm
 Max jump: 6.8 mm
 Total thread: 139.75ft
 Total bobbin: 52.74ft

Stop Sequence:

#	#	Color	St.	Code	Name	Chart
1.	1	■	969	1	Wilcom	
2.	2	■	3,317	2	Wilcom	
3.	4	■	372	4	Wilcom	
4.	3	■	1,538	3	Wilcom	
5.	5	■	375	5	Wilcom	
6.	1	■	862	1	Wilcom	

Color Film

Wilcom TrueSizer



Stitches: 7,435
Height: 3.80 in
Width: 2.71 in
Colors: 5
Colorway: Colorway 1
Zoom: 0.49

Design: **Cupid Holding Bow**

Title: **Cupid Holding Bow**

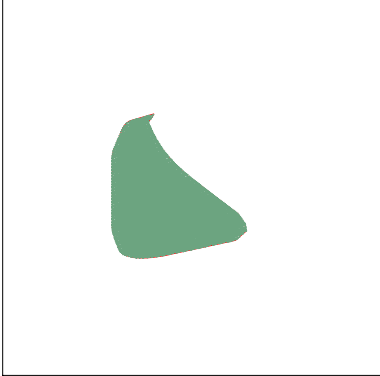
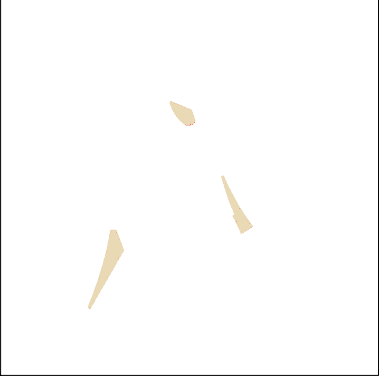
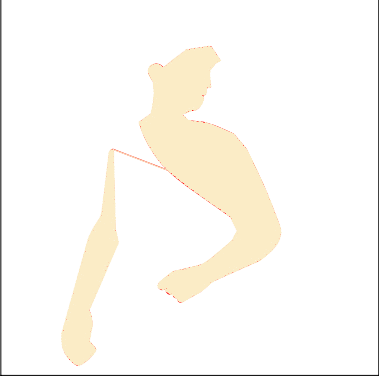
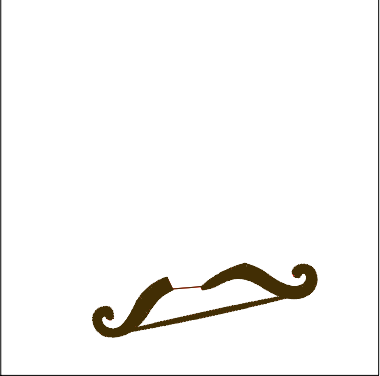

Stop #: 1
Code: 1
Name:
Chart: Wilcom
Stitches: 969
Thread used: 16.21ft

Stop #: 2
Code: 2
Name:
Chart: Wilcom
Stitches: 3,317
Thread used: 62.33ft

Stop #: 3
Code: 4
Name:
Chart: Wilcom
Stitches: 372
Thread used: 5.89ft

Stop #: 4
Code: 3
Name:
Chart: Wilcom
Stitches: 1,538
Thread used: 32.42ft

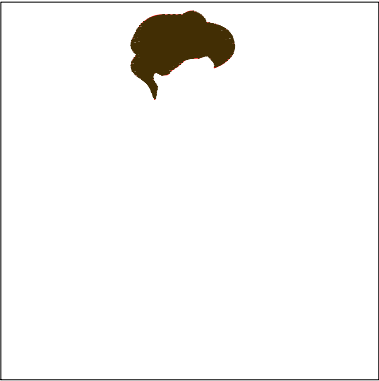
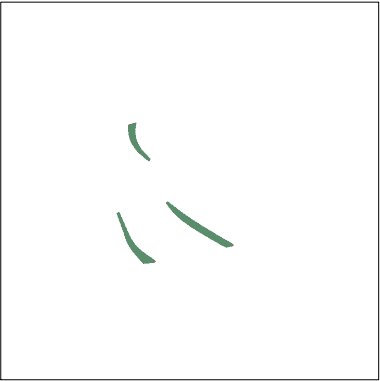

Stop #: 5
Code: 5
Name:
Chart: Wilcom
Stitches: 375
Thread used: 4.80ft

Stop #: 6
Code: 1
Name:
Chart: Wilcom
Stitches: 862
Thread used: 16.11ft