

Michaels®

Embroidery Design  
Sewing Information

# Production Worksheet

Wilcom TrueSizer



Design: **Mother and Baby**

Title: **Mother and Baby**

Stitches: 10,793  
 Height: 3.80 in  
 Width: 3.13 in  
 Colors: 3  
 Colorway: Colorway 1  
 Zoom: 1:1

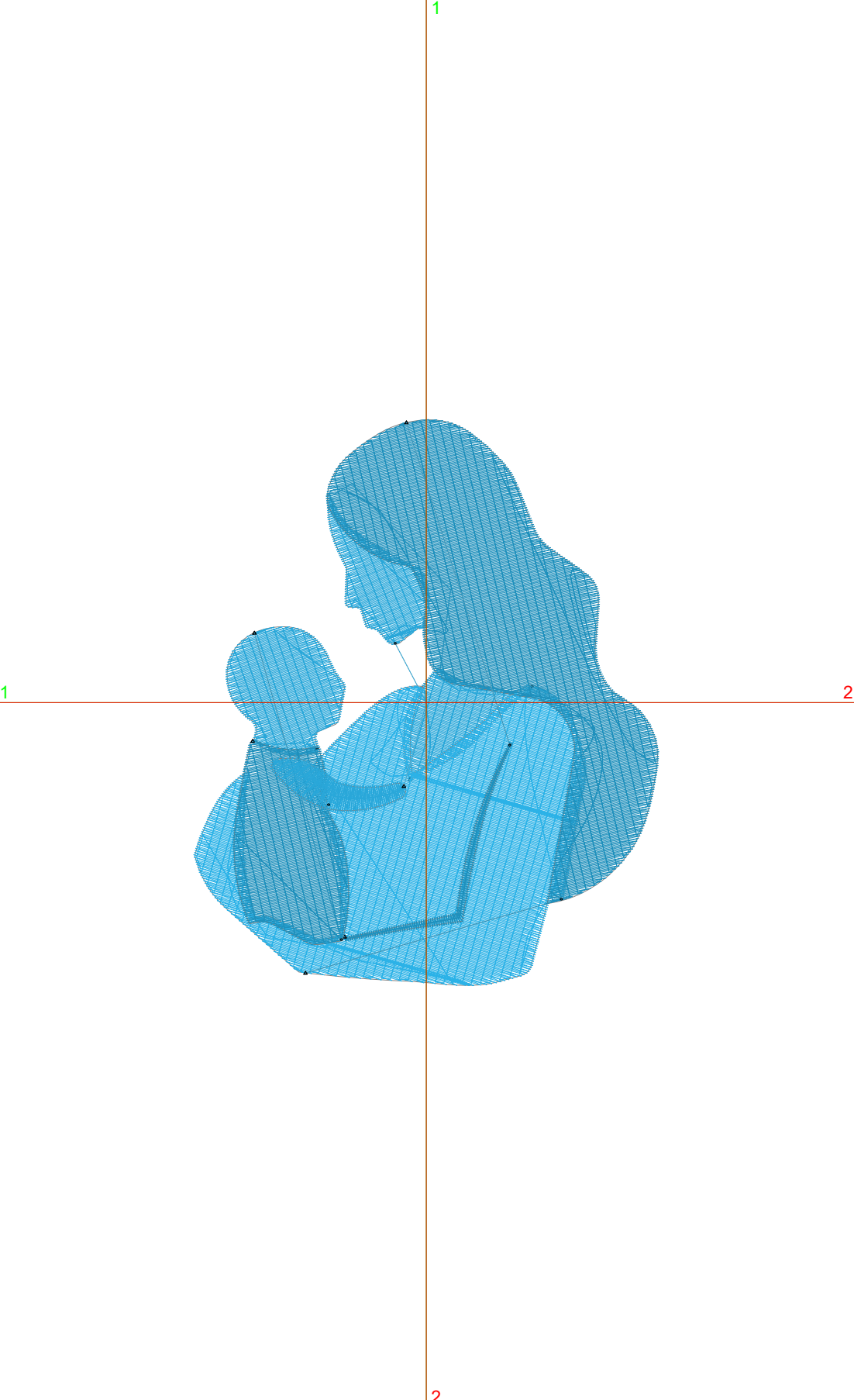

Machine format: Tajima  
 Color changes: 5  
 Stops: 6  
 Trims: 7  
 Auto fabric: Pure Cotton  
 Required stabilizer: Topping:  
 Backing: Tear Away x 2  
 Appliqués: 0  
 Left: 39.7 mm  
 Right: 39.7 mm  
 Up: 48.3 mm  
 Down: 48.3 mm  
 EndX: 0.00 in  
 EndY: 0.00 in  
 Area: 11.88 in<sup>2</sup>  
 Max stitch: 7.0 mm  
 Min stitch: 0.3 mm  
 Max jump: 7.0 mm  
 Total thread: 219.88ft  
 Total bobbin: 87.17ft

Stop Sequence:

#	#	Color	St.	Code	Name	Chart
1.	2		1,052	2	Cyan	Wilcom
2.	22		3,903	22	Ice Blue	Wilcom
3.	21		3,700	21	Sky Blue	Wilcom
4.	2		672	2	Cyan	Wilcom
5.	21		1,078	21	Sky Blue	Wilcom
6.	2		386	2	Cyan	Wilcom

**Color Film**

Wilcom TrueSizer



Design: **Mother and Baby**

Title: **Mother and Baby**

Stitches: 10,793  
Height: 3.80 in  
Width: 3.13 in  
Colors: 3  
Colorway: Colorway 1  
Zoom: 0.49

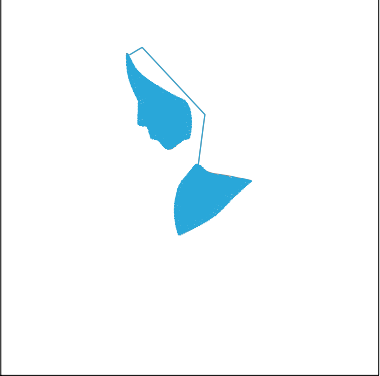

Stop #: 1  
Code: 2  
Name: Cyan  
Chart: Wilcom  
Stitches: 1,052  
Thread used: 18.91ft

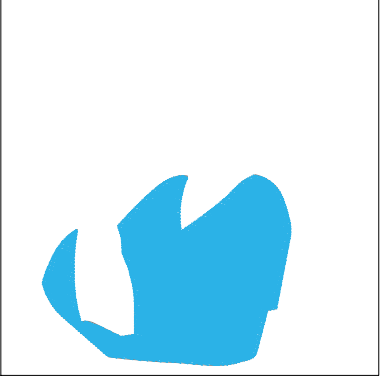

Stop #: 2  
Code: 22  
Name: Ice Blue  
Chart: Wilcom  
Stitches: 3,903  
Thread used: 82.31ft

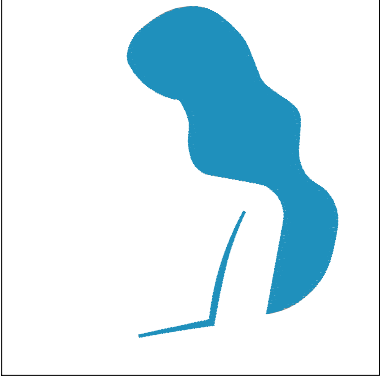

Stop #: 3  
Code: 21  
Name: Sky Blue  
Chart: Wilcom  
Stitches: 3,700  
Thread used: 75.16ft

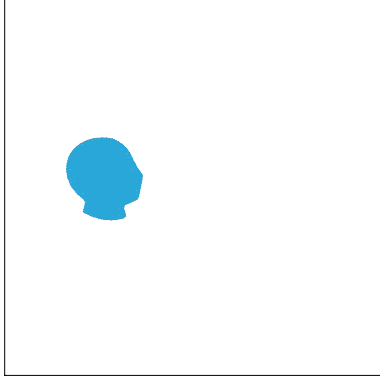

Stop #: 4  
Code: 2  
Name: Cyan  
Chart: Wilcom  
Stitches: 672  
Thread used: 13.39ft

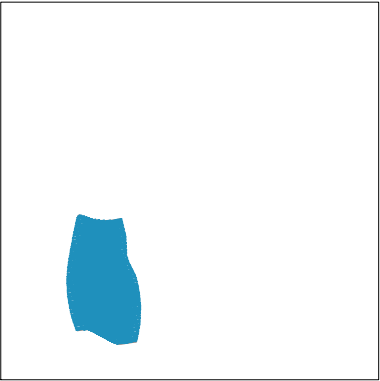

Stop #: 5  
Code: 21  
Name: Sky Blue  
Chart: Wilcom  
Stitches: 1,078  
Thread used: 21.83ft

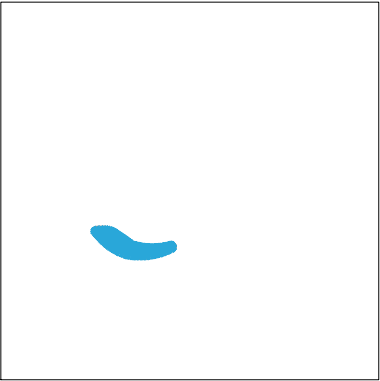

Stop #: 6  
Code: 2  
Name: Cyan  
Chart: Wilcom  
Stitches: 386  
Thread used: 6.30ft