

Michaels®

Embroidery Design
Sewing Information

Production Worksheet

Wilcom TrueSizer



Design: **Cute Smiling Gingerbread**

Title: **Cute Smiling Gingerbread**

Stitches: 11,028
 Height: 3.70 in
 Width: 3.81 in
 Colors: 8
 Colorway: Colorway 1
 Zoom: 1:1

Machine format: Tajima
 Color changes: 7
 Stops: 8
 Trims: 45
 Auto fabric: Pure Cotton
 Required stabilizer: Topping:
 Backing: Tear Away x 2
 Appliqués: 0
 Left: 48.3 mm
 Right: 48.4 mm
 Up: 47.0 mm
 Down: 47.0 mm
 EndX: 0.00 in
 EndY: 0.00 in
 Area: 14.10 in²
 Max stitch: 8.6 mm
 Min stitch: 0.2 mm
 Max jump: 6.9 mm
 Total thread: 202.06ft
 Total bobbin: 75.30ft

Stop Sequence:

#	#	Color	St.	Code	Name	Chart
1.	56		5,348	56	Hot Pink	Wilcom
2.	10		539	10	Pink	Wilcom
3.	6		184	6	Brick Red	Wilcom
4.	15		787	15	White	Wilcom
5.	54		432	54	Neon Red	Wilcom
6.	4		1,785	4	Yellow	Wilcom
7.	25		1,104	25	Moss Green	Wilcom
8.	9		847	9	Orange	Wilcom

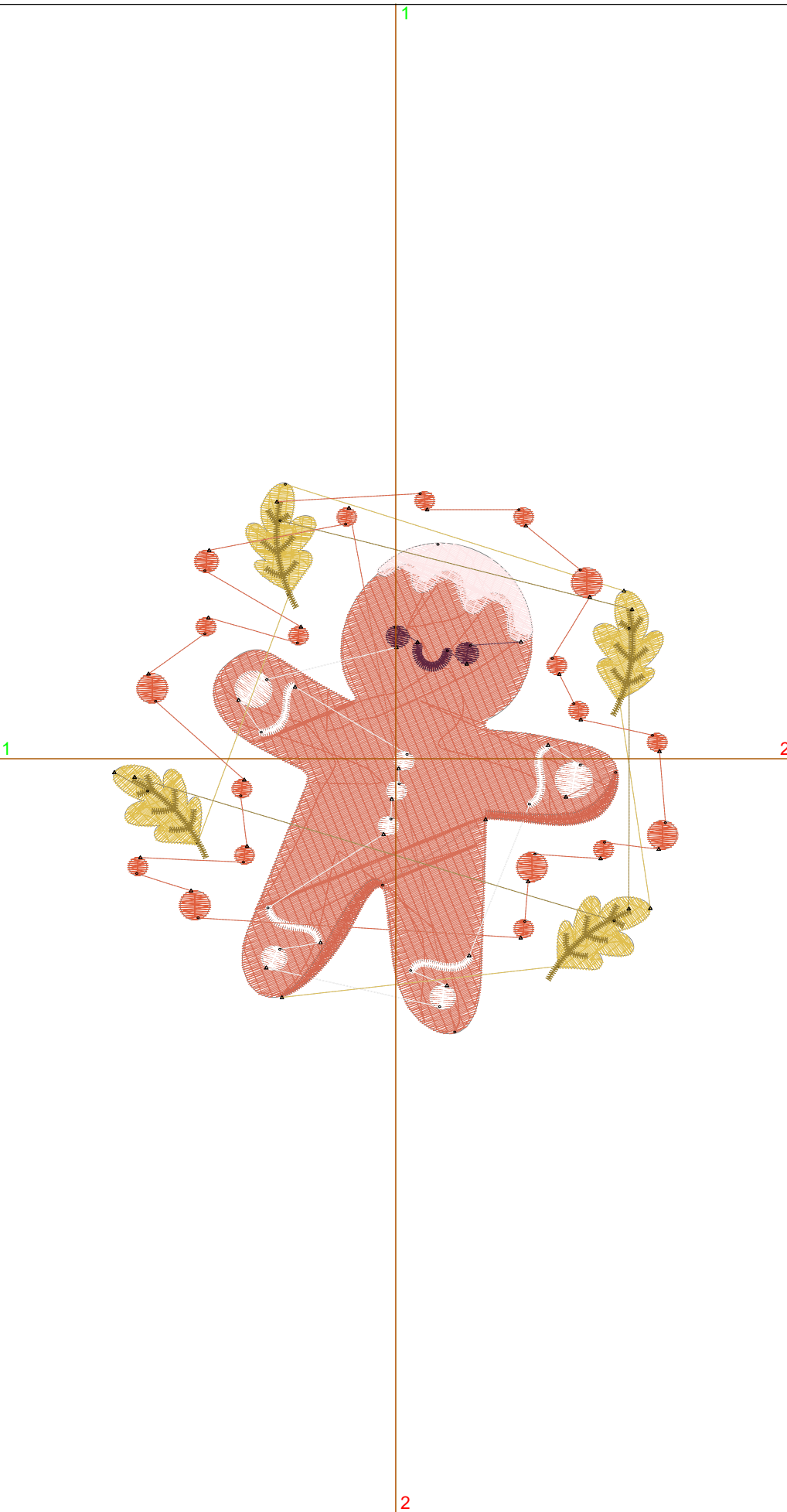

Color Film

Wilcom TrueSizer



Design: **Cute Smiling Gingerbread**

Title: **Cute Smiling Gingerbread**

Stitches: 11,028
Height: 3.70 in
Width: 3.81 in
Colors: 8
Colorway: Colorway 1
Zoom: 0.49

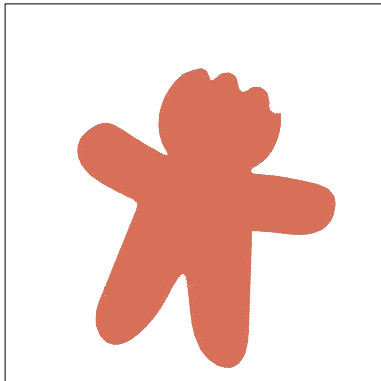

Stop #: 1
Code: 56
Name: Hot Pink
Chart: Wilcom
Stitches: 5,348
Thread used: 114.06ft

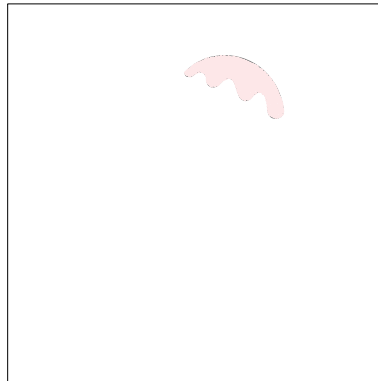

Stop #: 2
Code: 10
Name: Pink
Chart: Wilcom
Stitches: 539
Thread used: 9.30ft

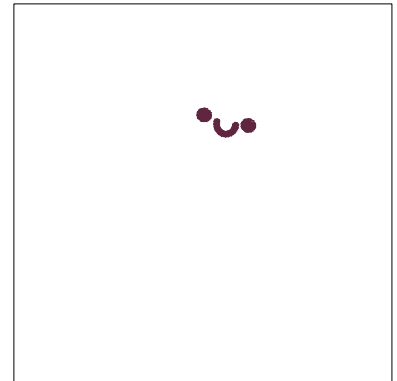

Stop #: 3
Code: 6
Name: Brick Red
Chart: Wilcom
Stitches: 184
Thread used: 2.67ft

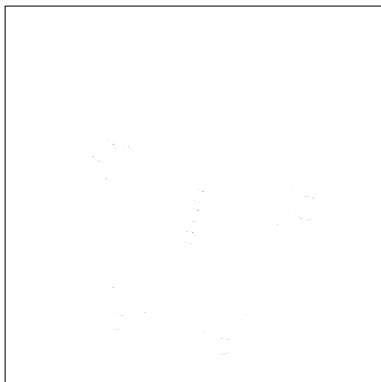

Stop #: 4
Code: 15
Name: White
Chart: Wilcom
Stitches: 787
Thread used: 11.69ft

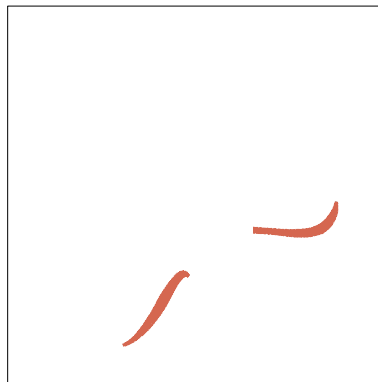

Stop #: 5
Code: 54
Name: Neon Red
Chart: Wilcom
Stitches: 432
Thread used: 6.45ft

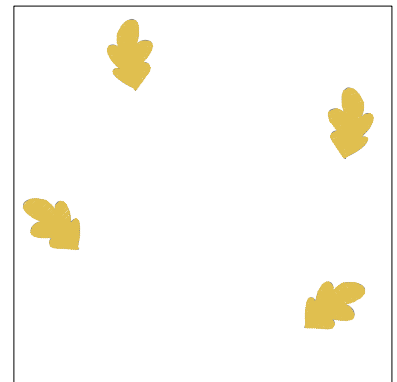

Stop #: 6
Code: 4
Name: Yellow
Chart: Wilcom
Stitches: 1,785
Thread used: 28.83ft



Stop #: 7
Code: 25
Name: Moss Green
Chart: Wilcom
Stitches: 1,104
Thread used: 12.50ft

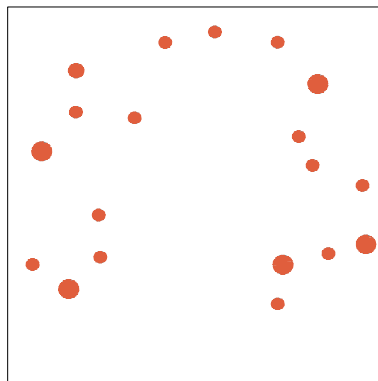

Stop #: 8
Code: 9
Name: Orange
Chart: Wilcom
Stitches: 847
Thread used: 13.94ft