

Michaels®

Embroidery Design
Sewing Information

Production Worksheet

Wilcom TrueSizer



Design: **Ballerina**

Title: **Ballerina**

Stitches: 4,666
 Height: 3.80 in
 Width: 1.70 in
 Colors: 4
 Colorway: Colorway 1
 Zoom: 1:1

Machine format: Tajima
 Color changes: 3
 Stops: 4
 Trims: 7
 Auto fabric: Pure Cotton
 Required stabilizer: Topping:
 Backing: Tear Away
 x 2
 Appliqués: 0
 Left: 21.7 mm
 Right: 21.6 mm
 Up: 48.3 mm
 Down: 48.3 mm
 EndX: 0.00 in
 EndY: 0.00 in
 Area: 6.48 in²
 Max stitch: 6.1 mm
 Min stitch: 0.2 mm
 Max jump: 6.9 mm
 Total thread: 78.74ft
 Total bobbin: 27.74ft

Stop Sequence:

| # | # | Color | St. | Code | Name | Chart |
|----|---|-------|-------|------|--------|-------|
| 1. | 4 | | 2,285 | 4 | Wilcom | |
| 2. | 1 | | 365 | 1 | Wilcom | |
| 3. | 2 | | 112 | 2 | Wilcom | |
| 4. | 3 | | 1,902 | 3 | Wilcom | |

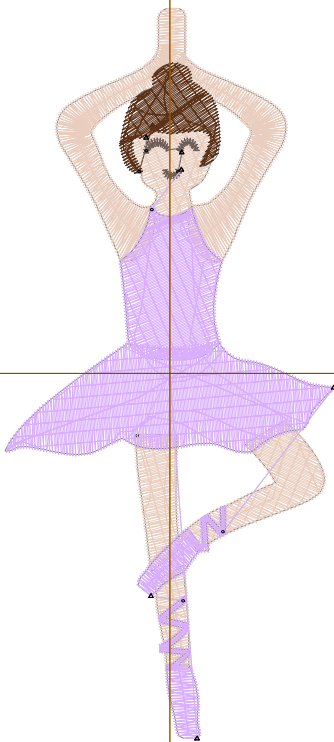

Color Film

Wilcom TrueSizer



Design: **Ballerina**

Title: **Ballerina**

Stitches: 4,666
Height: 3.80 in
Width: 1.70 in
Colors: 4
Colorway: Colorway 1
Zoom: 0.49

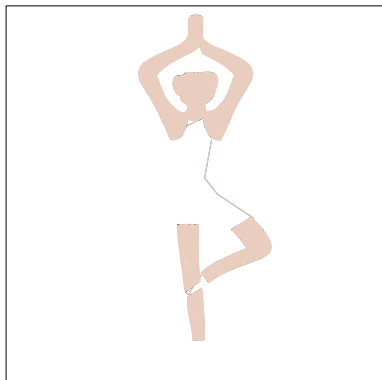

Stop #: 1
Code: 4
Name:
Chart: Wilcom
Stitches: 2,285
Thread used: 36.81ft

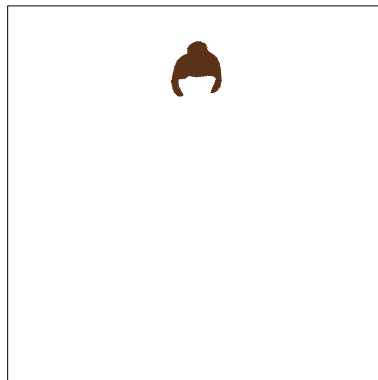

Stop #: 2
Code: 1
Name:
Chart: Wilcom
Stitches: 365
Thread used: 5.59ft



Stop #: 3
Code: 2
Name:
Chart: Wilcom
Stitches: 112
Thread used: 1.14ft

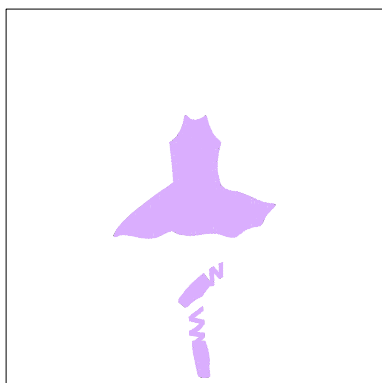

Stop #: 4
Code: 3
Name:
Chart: Wilcom
Stitches: 1,902
Thread used: 33.88ft