

Michaels®

Embroidery Design
Sewing Information

Production Worksheet

Wilcom TrueSizer



Design: **Balloons**

Title: **Balloons**

Stitches: 7,647
 Height: 3.81 in
 Width: 2.84 in
 Colors: 5
 Colorway: Colorway 1
 Zoom: 1:1

Machine format: Tajima
 Color changes: 4
 Stops: 5
 Trims: 9
 Auto fabric: Pure Cotton
 Required stabilizer: Topping:
 Backing: Tear Away
 x 2
 Appliqués: 0
 Left: 36.0 mm
 Right: 36.0 mm
 Up: 48.3 mm
 Down: 48.3 mm
 EndX: 0.00 in
 EndY: 0.00 in
 Area: 10.80 in²
 Max stitch: 6.7 mm
 Min stitch: 0.4 mm
 Max jump: 6.9 mm
 Total thread: 152.85ft
 Total bobbin: 59.87ft

Stop Sequence:

| # | # | Color | St. | Code | Name | Chart |
|----|----|-------|-------|------|-------|--------|
| 1. | 2 | | 1,864 | 2 | | Wilcom |
| 2. | 4 | | 2,041 | 4 | | Wilcom |
| 3. | 7 | | 1,925 | 7 | | Wilcom |
| 4. | 15 | | 753 | 15 | White | Wilcom |
| 5. | 1 | | 1,062 | 1 | | Wilcom |

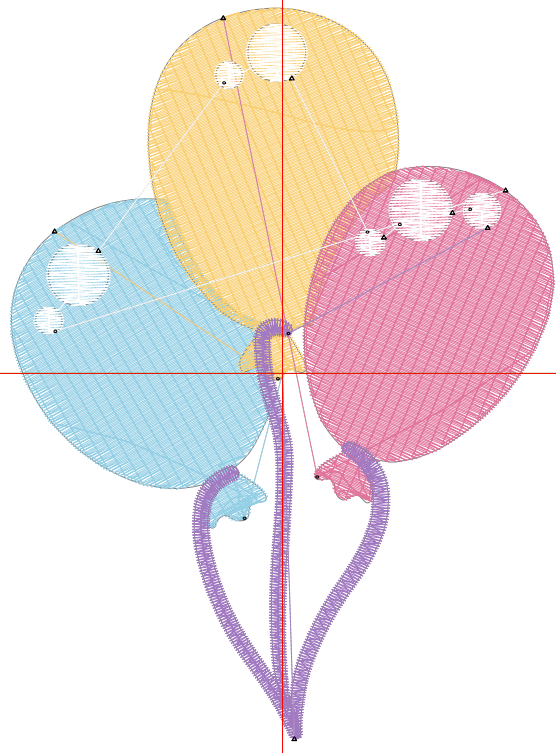

Color Film

Wilcom TrueSizer



Design: **Balloons**

Title: **Balloons**

Stitches: 7,647
Height: 3.81 in
Width: 2.84 in
Colors: 5
Colorway: Colorway 1
Zoom: 0.49

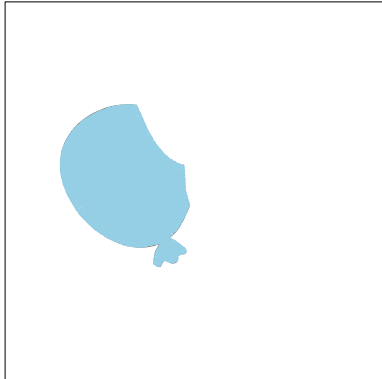

Stop #: 1
Code: 2
Name:
Chart: Wilcom
Stitches: 1,864
Thread used: 39.09ft

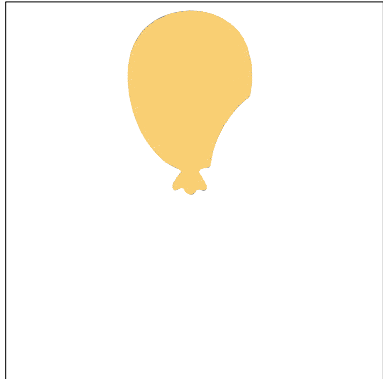

Stop #: 2
Code: 4
Name:
Chart: Wilcom
Stitches: 2,041
Thread used: 43.15ft

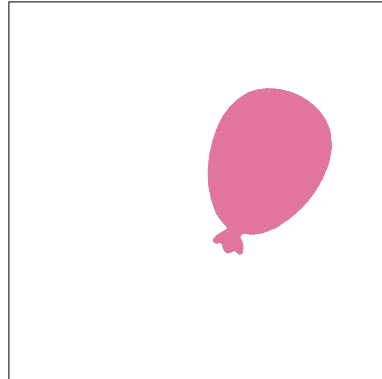

Stop #: 3
Code: 7
Name:
Chart: Wilcom
Stitches: 1,925
Thread used: 40.53ft

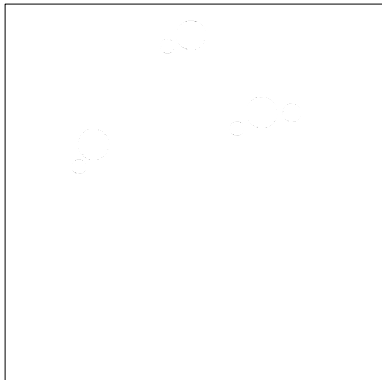

Stop #: 4
Code: 15
Name: White
Chart: Wilcom
Stitches: 753
Thread used: 11.83ft

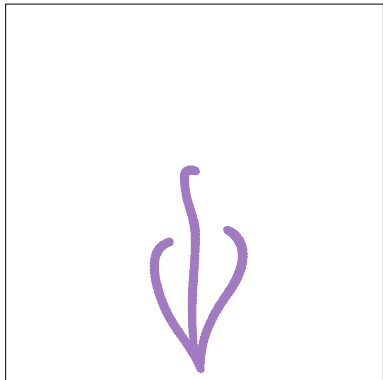

Stop #: 5
Code: 1
Name:
Chart: Wilcom
Stitches: 1,062
Thread used: 16.61ft