

Michaels[®]

**Embroidery Design
Sewing Information**

Production Worksheet

Wilcom TrueSizer



Design: **Flamingo**

Title: **Flamingo**

Stitches: 5,309
 Height: 3.81 in
 Width: 1.93 in
 Colors: 7
 Colorway: Colorway 1
 Zoom: 1:1

Machine format: Tajima
 Color changes: 6
 Stops: 7
 Trims: 8
 Auto fabric: Pure Cotton
 Required stabilizer: Topping:
 Backing: Tear Away
 x 2
 Appliqués: 0
 Left: 24.5 mm
 Right: 24.5 mm
 Up: 48.4 mm
 Down: 48.4 mm
 EndX: 0.00 in
 EndY: 0.00 in
 Area: 7.34 in²
 Max stitch: 6.7 mm
 Min stitch: 0.3 mm
 Max jump: 6.7 mm
 Total thread: 92.81ft
 Total bobbin: 32.99ft

Stop Sequence:

| # | # | Color | St. | Code | Name | Chart |
|----|---|-------|-------|------|-------|--------|
| 1. | 1 | ■ | 929 | 1 | | Wilcom |
| 2. | 2 | ■ | 169 | 4 | | Wilcom |
| 3. | 3 | ■ | 2,263 | 9 | | Wilcom |
| 4. | 4 | ■ | 874 | 10 | | Wilcom |
| 5. | 7 | ■ | 785 | 53 | | Wilcom |
| 6. | 5 | ■ | 266 | 13 | Black | Wilcom |
| 7. | 6 | □ | 21 | 15 | White | Wilcom |

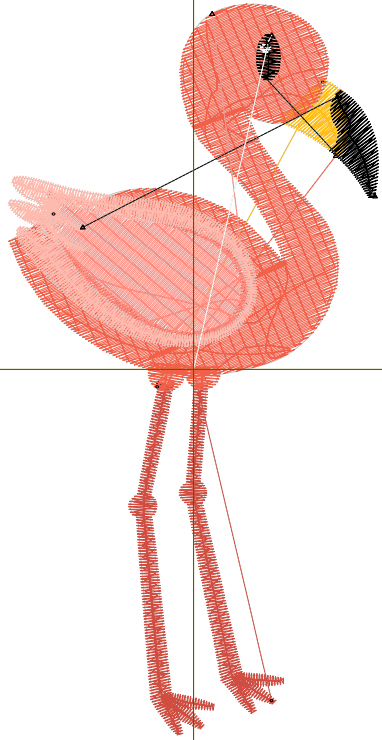

Color Film

Wilcom TrueSizer



Design: **Flamingo**

Title: **Flamingo**

Stitches: 5,309
Height: 3.81 in
Width: 1.93 in
Colors: 7
Colorway: Colorway 1
Zoom: 0.49

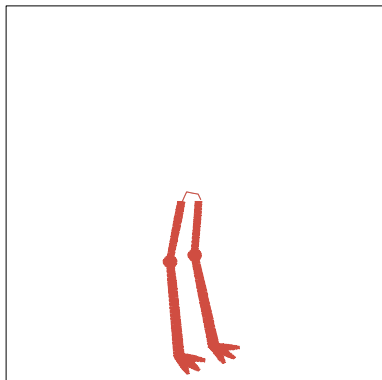

Stop #: 1
Code: 1
Name:
Chart: Wilcom
Stitches: 929
Thread used: 14.32ft

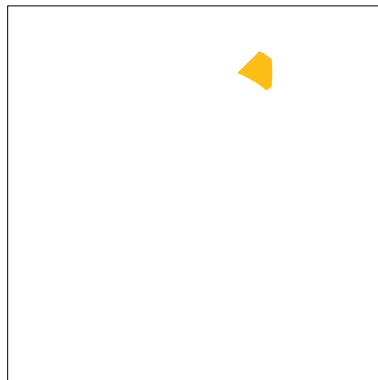

Stop #: 2
Code: 4
Name:
Chart: Wilcom
Stitches: 169
Thread used: 2.84ft

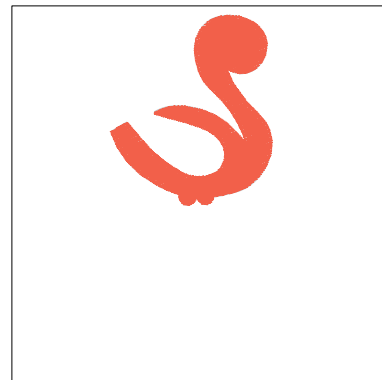

Stop #: 3
Code: 9
Name:
Chart: Wilcom
Stitches: 2,263
Thread used: 40.44ft

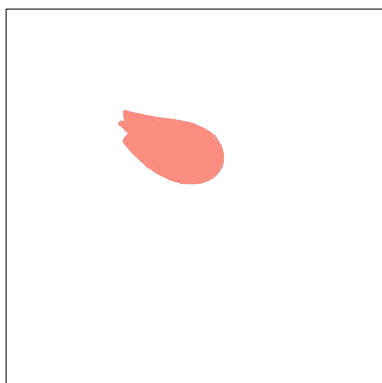

Stop #: 4
Code: 10
Name:
Chart: Wilcom
Stitches: 874
Thread used: 15.97ft

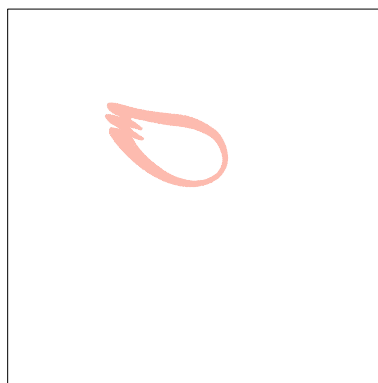

Stop #: 5
Code: 53
Name:
Chart: Wilcom
Stitches: 785
Thread used: 12.65ft

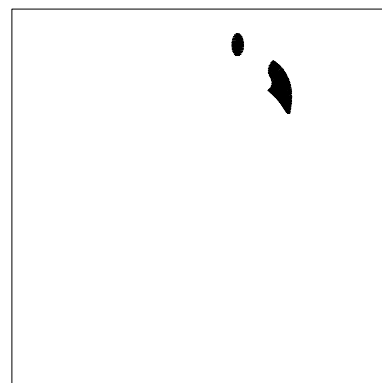

Stop #: 6
Code: 13
Name: Black
Chart: Wilcom
Stitches: 266
Thread used: 4.08ft

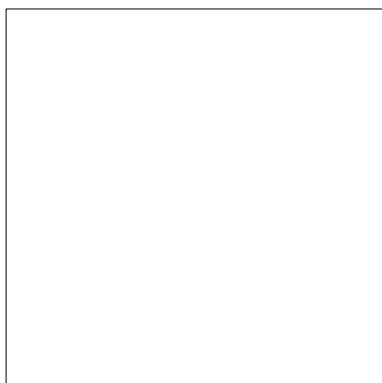

Stop #: 7
Code: 15
Name: White
Chart: Wilcom
Stitches: 21
Thread used: 0.20ft