

Michaels®

Embroidery Design
Sewing Information

Production Worksheet

Wilcom TrueSizer



Design: **Beautiful Butterfly**

Title: **Beautiful Butterfly**

Stitches: 20,001
 Height: 2.75 in
 Width: 3.82 in
 Colors: 6
 Colorway: Colorway 1
 Zoom: 1:1

Machine format: Tajima
 Color changes: 6
 Stops: 7
 Trims: 38
 Auto fabric: Pure Cotton
 Required stabilizer: Topping:
 Backing: Tear Away x 2
 Appliqués: 0
 Left: 48.5 mm
 Right: 48.5 mm
 Up: 34.9 mm
 Down: 34.9 mm
 EndX: 0.00 in
 EndY: 0.00 in
 Area: 10.50 in²
 Max stitch: 6.6 mm
 Min stitch: 0.3 mm
 Max jump: 6.7 mm
 Total thread: 345.94ft
 Total bobbin: 125.87ft

Stop Sequence:

| # | # | Color | St. | Code | Name | Chart |
|----|----|-------|-------|------|---------------|--------|
| 1. | 10 | | 6,436 | 10 | Pink | Wilcom |
| 2. | 15 | | 6,502 | 15 | White | Wilcom |
| 3. | 44 | | 2,155 | 44 | Red Brown | Wilcom |
| 4. | 51 | | 3,141 | 51 | Tropical Pink | Wilcom |
| 5. | 6 | | 700 | 6 | Brick Red | Wilcom |
| 6. | 35 | | 89 | 35 | Murky Green | Wilcom |
| 7. | 15 | | 976 | 15 | White | Wilcom |

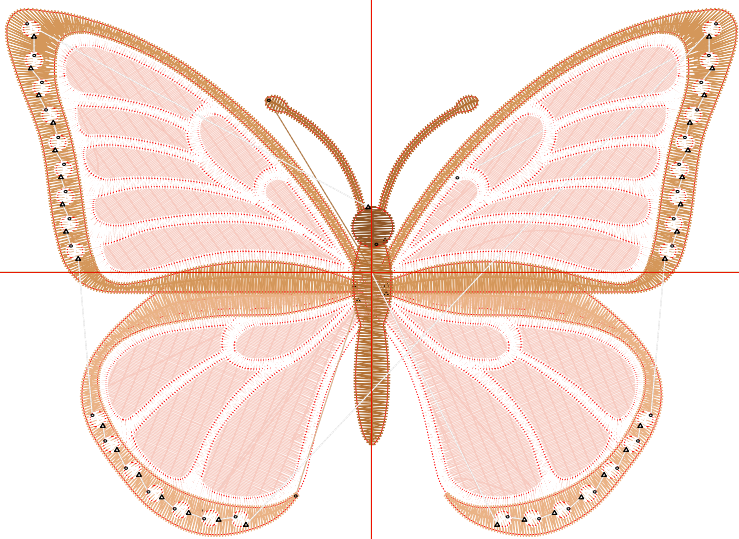

Color Film

Wilcom TrueSizer



Design: **Beautiful Butterfly**

Title: **Beautiful Butterfly**

Stitches: 20,001
Height: 2.75 in
Width: 3.82 in
Colors: 6
Colorway: Colorway 1
Zoom: 0.49

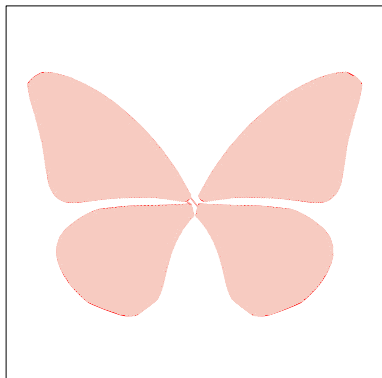

Stop #: 1
Code: 10
Name: Pink
Chart: Wilcom
Stitches: 6,436
Thread used: 135.59ft

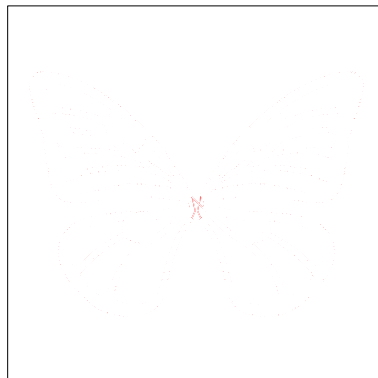

Stop #: 2
Code: 15
Name: White
Chart: Wilcom
Stitches: 6,502
Thread used: 106.39ft

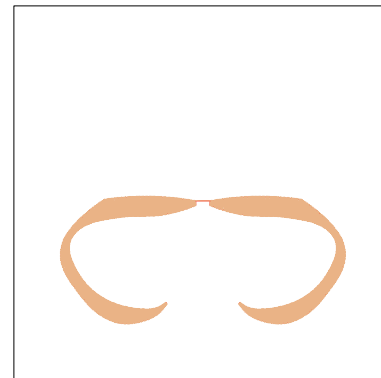

Stop #: 3
Code: 44
Name: Red Brown
Chart: Wilcom
Stitches: 2,155
Thread used: 33.15ft

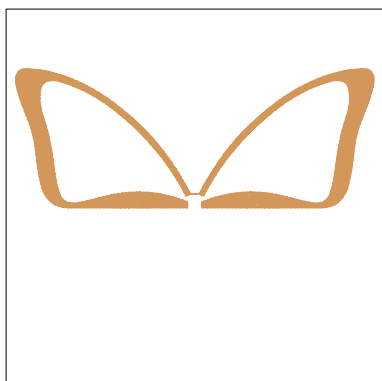

Stop #: 4
Code: 51
Name: Tropical Pink
Chart: Wilcom
Stitches: 3,141
Thread used: 45.43ft

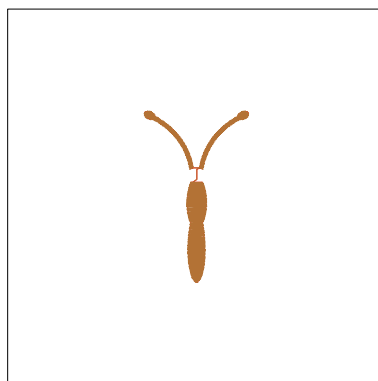

Stop #: 5
Code: 6
Name: Brick Red
Chart: Wilcom
Stitches: 700
Thread used: 10.00ft

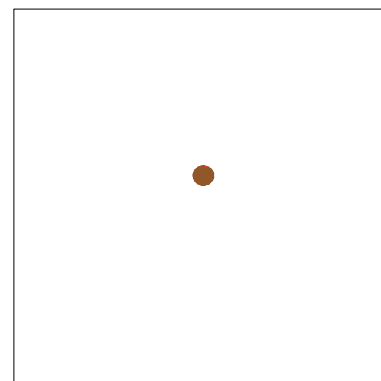

Stop #: 6
Code: 35
Name: Murky Green
Chart: Wilcom
Stitches: 89
Thread used: 1.38ft

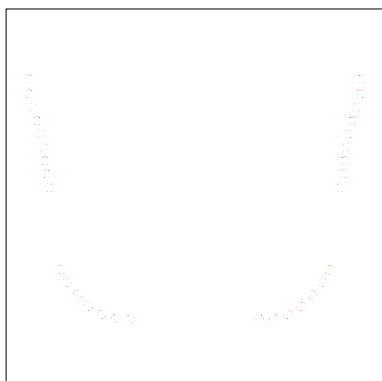

Stop #: 7
Code: 15
Name: White
Chart: Wilcom
Stitches: 976
Thread used: 11.71ft